

DIY2407 Thea mini shoulder bag # theaminishoulderbag

Seam allowance is included on all patterns:

All seams 1 cm

All rights reserved
Selfmade®

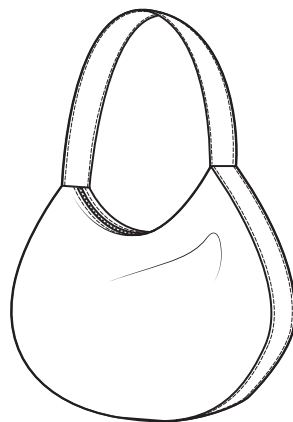

You need to cut the following parts

Fabric:

Part 1	Side	x 2
Part 2	Bottom	x 1
Part 3	Handle	x 1

Lining:

Part 1	Side	x 2
Part 2	Bottom	x 1

You need the following fabric and accessories

Fabric:	w/135 cm	40 cm
Lining:	w/90 cm	40 cm

Accessories:
Zipper 25 cm

Fabric:

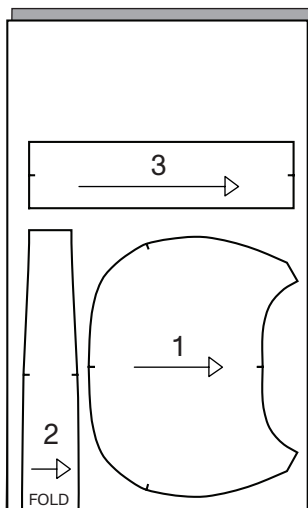

FOLD LINE

Lining:

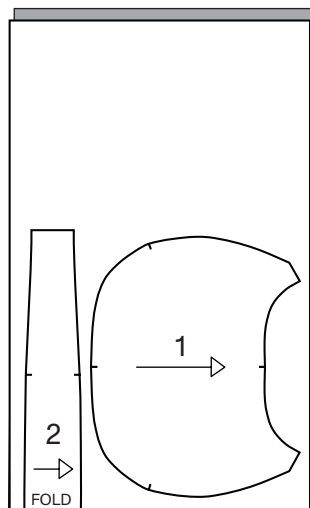

FOLD LINE

Symbols you may find on your patterns

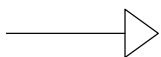

Grain line

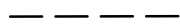

Fold line

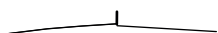

Notch



Gathering

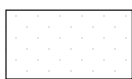

Interlining



Cut line

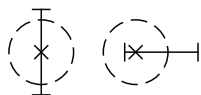

Placement of button and buttonhole

10 CM

Self
made®



▲
Unsure how to print?
See this guide

CONTROL SQUARE:

Print this page, to check the square measurements:
If the measurements do not match, please adjust your printer settings.

CONTROL PAGE FIT:

In print preview check page margin.
Margin have to be equal on all 4 sides of each page.

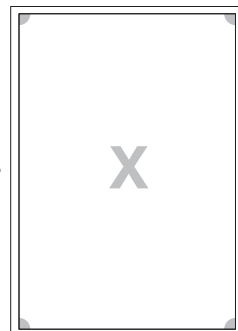

10 CM

3

DIY2407

PART 3

HANDLE



x 1

INCL. SEAM ALLOWANCE

DIY2407
PART 1
SIDE



INCL. SEAM ALLOWANCE

4

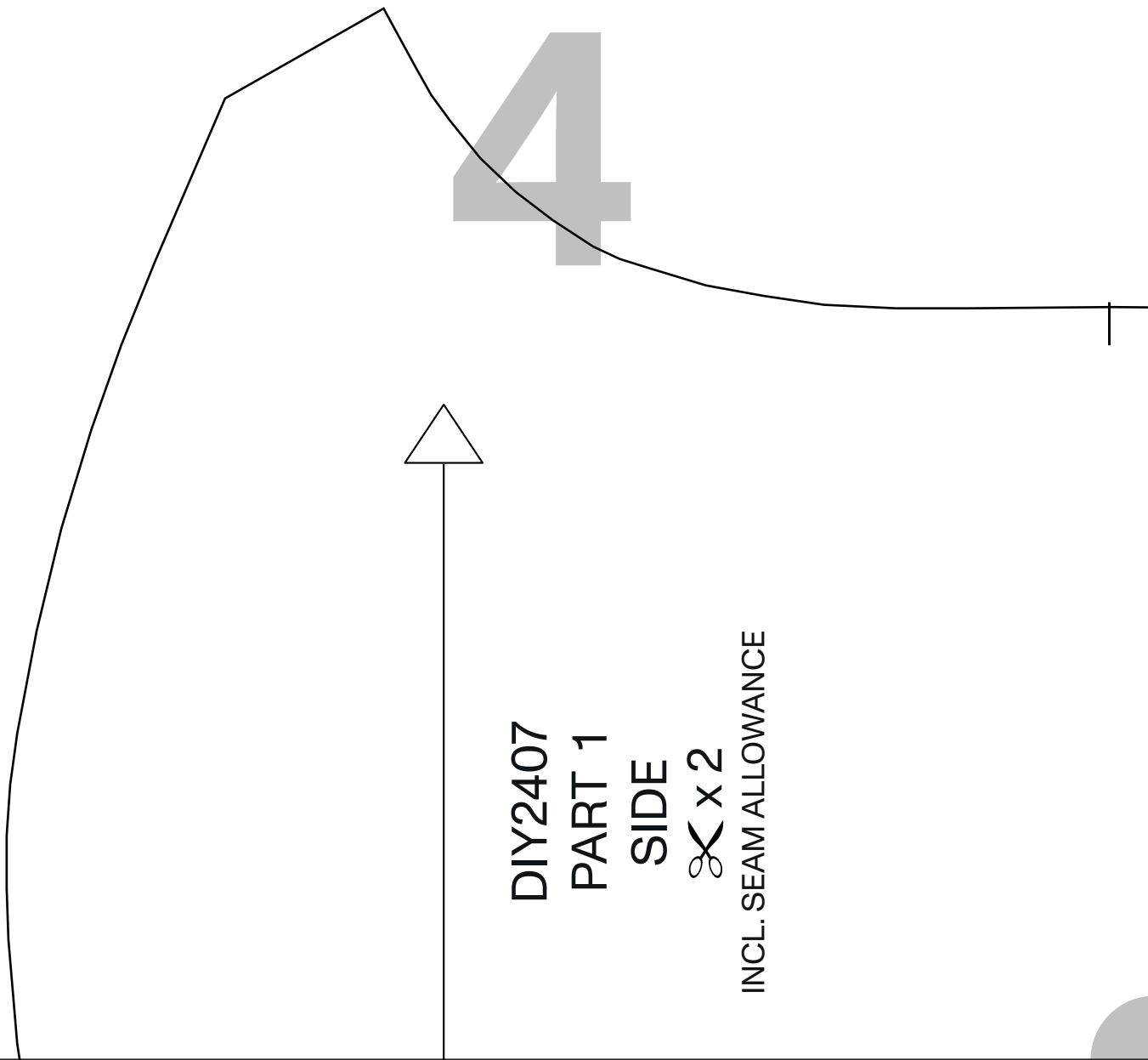



5

**Self
made[®]**

6 S

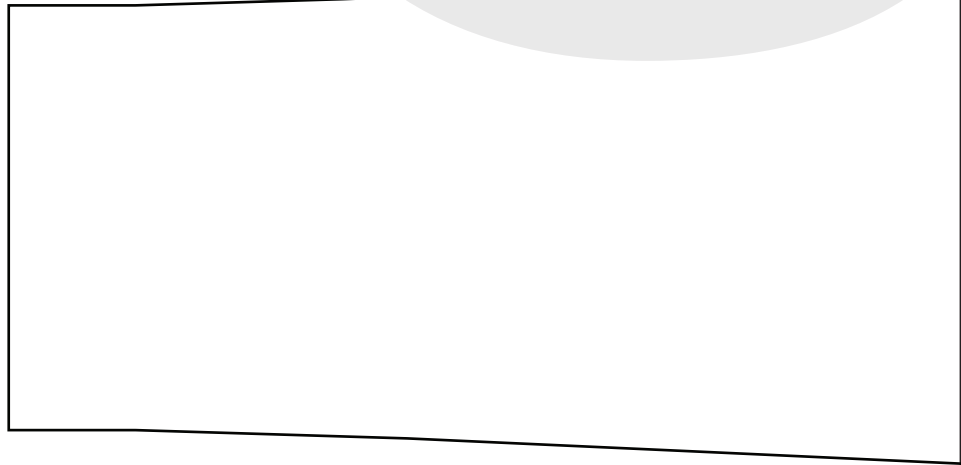

e

l

f

Free download from

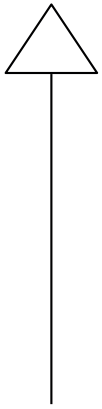

DIY2407
PART 2
BOTTOM
✂ x1

INCL. SEAM ALLOWANCE

n Selfmade.com

2901

e¹⁰®

